

Guide to Koenig Gurgaon Center

- ❑ *Images & Address*
- ❑ *Contacts*
- ❑ *Nearby Hotels*
- ❑ *Tourist Attractions*
- ❑ *Visa information*
- ❑ *Obtaining a Sim Card*
- ❑ *Lunch*
- ❑ *Floor Plan*



Koenig Gurgaon Center

Address :

Second Floor, Emaar The Palm Spring Plaza, DLF Phase 5, Sector 54, Gurugram (Delhi Metropolis) Haryana - 122022 (India)

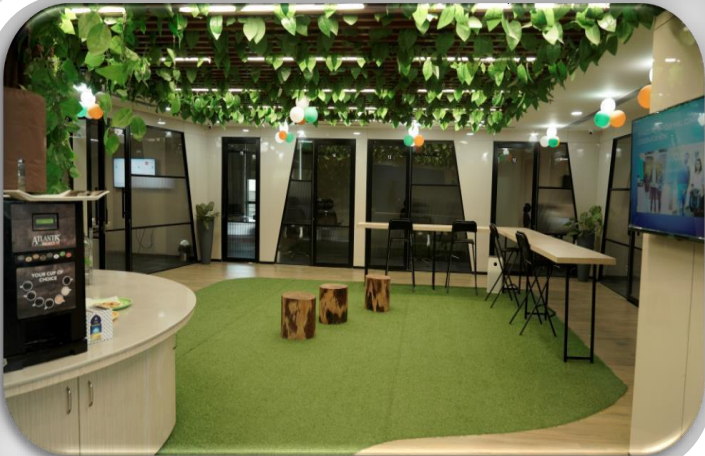

Google Map :





Contacts

Mr. Nishant Yash
(Centre Manager)

+91 9560108722 / 7488033266

nishant.yash@koenig-solutions.com



Nearby Hotels

| Accommodation Options | Category | Cost | Distance to Koenig Center |
|-------------------------------------|----------|---------|---------------------------|
| Ramada | 5 Star | 110 USD | 6 Kms from office |
| Ibis | 4 star | 90 USD | 550 m, walking |
| Salt Stayz Basil & Corporate suites | Budget | 55 USD | 4 Kms |
| Angel hotel & Suites | Budget | 60 USD | 7 Kms |
| Double tree by Hilton | 5 star | 125 USD | 3 Kms |
| | | | |



Tourist Attractions

| | |
|--------------------------|---|
| India Gate | https://www.delhitourism.gov.in/delhitourism/tourist_place/india_gate.jsp |
| Akshardham Temple | https://akshardham.com/ |
| Qutub Minar | https://www.delhitourism.gov.in/delhitourism/tourist_place/qutab_minar.jsp |
| Taj Mahal, Agra | https://www.tajmahal.gov.in/ |
| Cyber Hub | https://www.dlfcyberhub.com/ |



Visa

- **Apply for visa online**  India *e*-Visa
Online
- **Invitation letter can be provided on request.**



How to Buy SIM cards ?

- ▶ **Sim cards can be purchased at the ground floor from Airtel. We will assist you for the same.**



Lunch at the Center



Lunch Break- 1:00 PM – 2:00 PM (IST)

Preferences on food items/menu can be communicated to Mr. Nishant Yash(CM)



Center Floor Plan

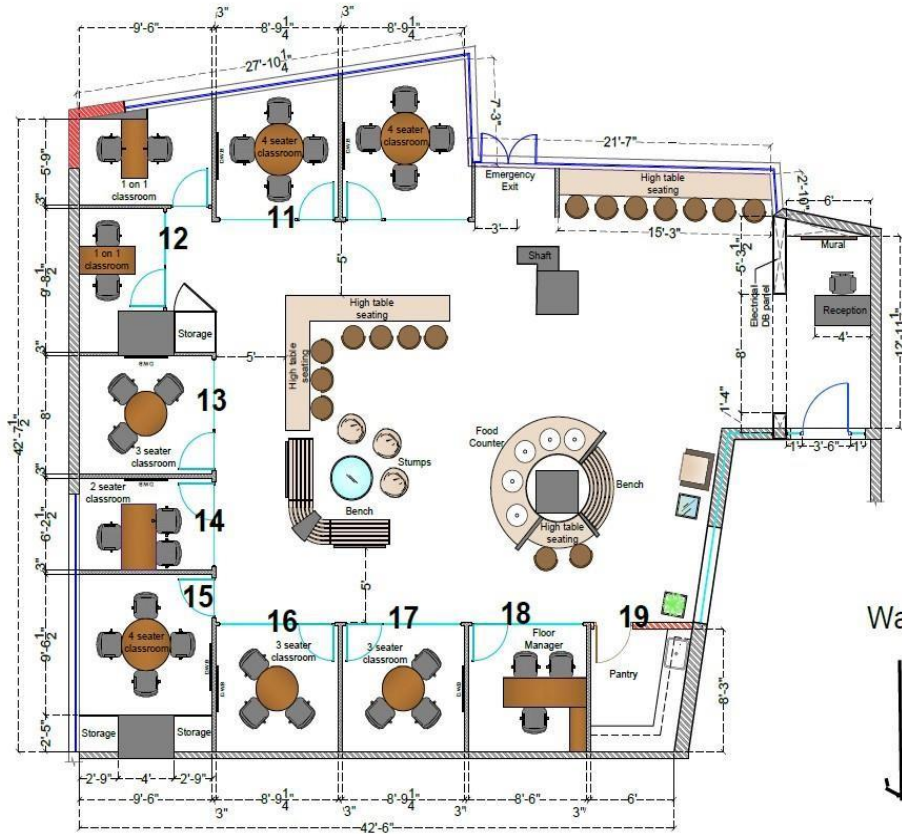
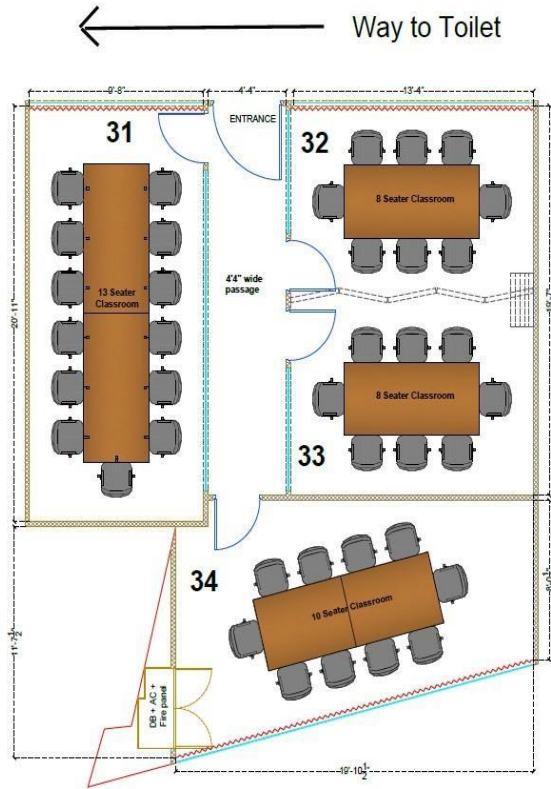

Way to Toilet

| KOENIC | | | | | | | | | | | | | | | | | | | | | |
|---|------|-----|-------|----|-------|--|--|--|--|--|--|--|--|--|--|--|--|--|--|--|--|
| CLIENT: | | | | | | | | | | | | | | | | | | | | | |
| ARCHITECT: | | | | | | | | | | | | | | | | | | | | | |
| AREA: | | | | | | | | | | | | | | | | | | | | | |
| Note: | | | | | | | | | | | | | | | | | | | | | |
| <small> THIS DRAWING IS THE PROPERTY OF KOENIC INTERIOR DESIGN PLANNING. IT IS TO BE USED ONLY FOR THE PROJECT AND SITE SPECIFICALLY IDENTIFIED HEREIN. ANY REUSE OR MODIFICATION OF THIS DRAWING WITHOUT THE WRITTEN PERMISSION OF KOENIC IS STRICTLY PROHIBITED. </small> | | | | | | | | | | | | | | | | | | | | | |
| DRG. NOTE: | | | | | | | | | | | | | | | | | | | | | |
| ARCHITECT SIGNATURE: | | | | | | | | | | | | | | | | | | | | | |
| ID | | | | | | | | | | | | | | | | | | | | | |
| INTERIOR DESIGN PLANNING | | | | | | | | | | | | | | | | | | | | | |
| <small>12010 1/2019 01/2019 02/2019 03/2019 04/2019 05/2019 06/2019 07/2019 08/2019 09/2019 10/2019 11/2019 12/2019 01/2020 02/2020 03/2020 04/2020 05/2020 06/2020 07/2020 08/2020 09/2020 10/2020 11/2020 12/2020 01/2021 02/2021 03/2021 04/2021 05/2021 06/2021 07/2021 08/2021 09/2021 10/2021 11/2021 12/2021 01/2022 02/2022 03/2022 04/2022 05/2022 06/2022 07/2022 08/2022 09/2022 10/2022 11/2022 12/2022 01/2023 02/2023 03/2023 04/2023 05/2023 06/2023 07/2023 08/2023 09/2023 10/2023 11/2023 12/2023 01/2024 02/2024 03/2024 04/2024 05/2024 06/2024 07/2024 08/2024 09/2024 10/2024 11/2024 12/2024 01/2025 02/2025 03/2025 04/2025 05/2025 06/2025 07/2025 08/2025 09/2025 10/2025 11/2025 12/2025 01/2026 02/2026 03/2026 04/2026 05/2026 06/2026 07/2026 08/2026 09/2026 10/2026 11/2026 12/2026 01/2027 02/2027 03/2027 04/2027 05/2027 06/2027 07/2027 08/2027 09/2027 10/2027 11/2027 12/2027 01/2028 02/2028 03/2028 04/2028 05/2028 06/2028 07/2028 08/2028 09/2028 10/2028 11/2028 12/2028 01/2029 02/2029 03/2029 04/2029 05/2029 06/2029 07/2029 08/2029 09/2029 10/2029 11/2029 12/2029 01/2030 02/2030 03/2030 04/2030 05/2030 06/2030 07/2030 08/2030 09/2030 10/2030 11/2030 12/2030 01/2031 02/2031 03/2031 04/2031 05/2031 06/2031 07/2031 08/2031 09/2031 10/2031 11/2031 12/2031 01/2032 02/2032 03/2032 04/2032 05/2032 06/2032 07/2032 08/2032 09/2032 10/2032 11/2032 12/2032 01/2033 02/2033 03/2033 04/2033 05/2033 06/2033 07/2033 08/2033 09/2033 10/2033 11/2033 12/2033 01/2034 02/2034 03/2034 04/2034 05/2034 06/2034 07/2034 08/2034 09/2034 10/2034 11/2034 12/2034 01/2035 02/2035 03/2035 04/2035 05/2035 06/2035 07/2035 08/2035 09/2035 10/2035 11/2035 12/2035 01/2036 02/2036 03/2036 04/2036 05/2036 06/2036 07/2036 08/2036 09/2036 10/2036 11/2036 12/2036 01/2037 02/2037 03/2037 04/2037 05/2037 06/2037 07/2037 08/2037 09/2037 10/2037 11/2037 12/2037 01/2038 02/2038 03/2038 04/2038 05/2038 06/2038 07/2038 08/2038 09/2038 10/2038 11/2038 12/2038 01/2039 02/2039 03/2039 04/2039 05/2039 06/2039 07/2039 08/2039 09/2039 10/2039 11/2039 12/2039 01/2040 02/2040 03/2040 04/2040 05/2040 06/2040 07/2040 08/2040 09/2040 10/2040 11/2040 12/2040</small> | | | | | | | | | | | | | | | | | | | | | |
| DRG. TITLE: | LA | | | | | | | | | | | | | | | | | | | | |
| <table border="1"> <tr> <th>NO.</th> <th>DATE</th> <th>BY</th> <th>CHKD.</th> </tr> <tr> <td> </td> <td> </td> <td> </td> <td> </td> </tr> <tr> <td> </td> <td> </td> <td> </td> <td> </td> </tr> <tr> <td> </td> <td> </td> <td> </td> <td> </td> </tr> <tr> <td> </td> <td> </td> <td> </td> <td> </td> </tr> </table> | | NO. | DATE | BY | CHKD. | | | | | | | | | | | | | | | | |
| NO. | DATE | BY | CHKD. | | | | | | | | | | | | | | | | | | |
| | | | | | | | | | | | | | | | | | | | | | |
| | | | | | | | | | | | | | | | | | | | | | |
| | | | | | | | | | | | | | | | | | | | | | |
| | | | | | | | | | | | | | | | | | | | | | |